

Architectural section drawing showing the Sled Store and Tennis Courts. The drawing includes a sloped roof structure supported by trusses. The building is labeled "SLED STORE + R.L. 1365.45". The ground level is indicated by a dashed line labeled "SLED STORE RL 1365.100" and "TENNIS COURTS RL 1364.450". The drawing includes a north arrow pointing towards the top right.

EAST ELEVATION

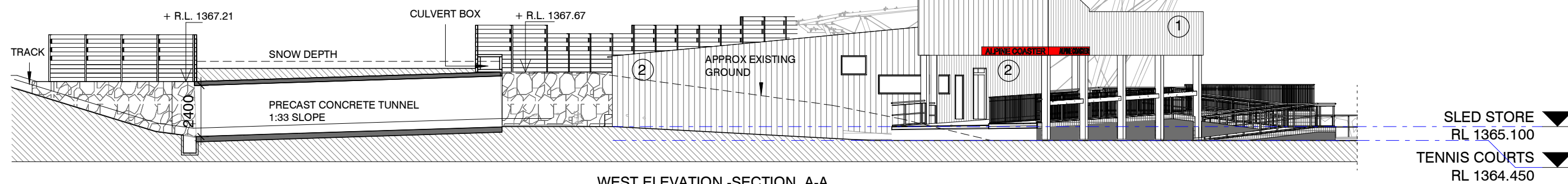

WEST ELEVATION -SECTION A-A

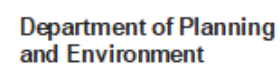

Sheet No 38 of 58

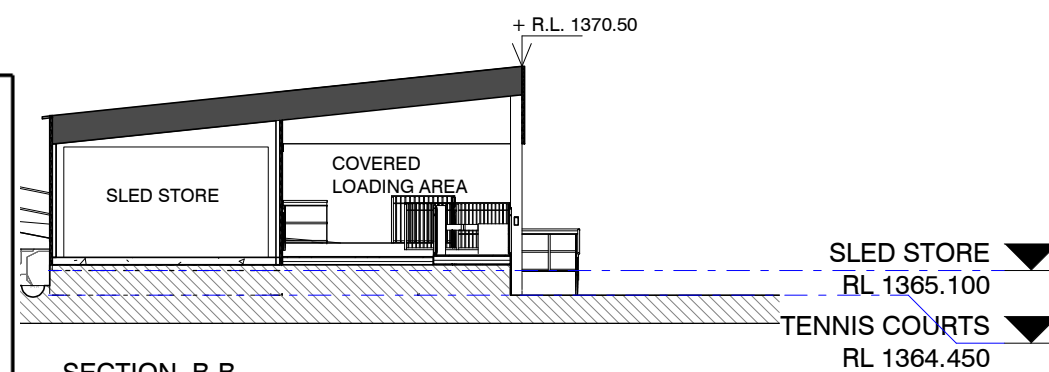

SECTION B-B

TYPE FACE: ARIAL
HEIGHT: 260mm
RED BACKGROUND: PMS 032C

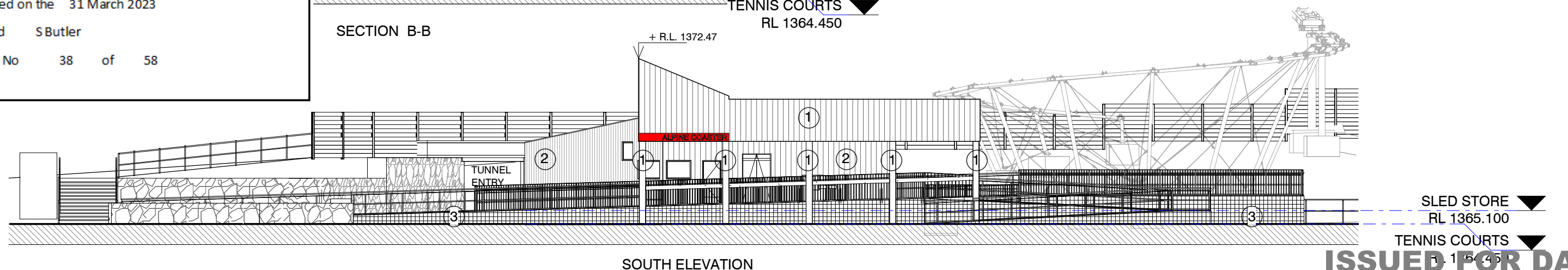
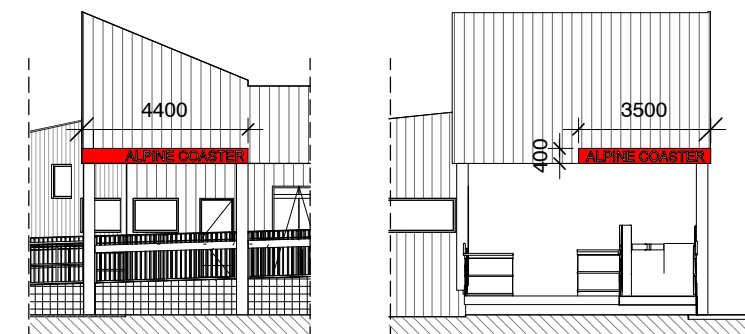

SOUTH ELEVATION

ISSUE				PROJECT MANAGER		This drawing should be read in conjunction with all relevant contracts, specifications and drawings. Dimensions are in millimetres. Levels are metres. Do not scale off drawings. Use figured dimensions only. Check dimensions on Site. Report discrepancies immediately.	PROJECT	CLIENT	ARCHITECT		DRAWN				
DATE	SUBJECT	AUTHORISED							SCALE AT A3	ISSUE DATE					
A	25/03/22	ISSUED FOR REVIEW	RG				ALPINE COASTER & ASSOCIATED WORKS VALLEY TERMINAL PRECINCT THREDBO	Kosciuszko Thredbo Pty Ltd		T + 612 9319 2955 ABN: 48 942 921 969 Nominated Architects: Andrew Hipwell 6562 Daniel Beekwilder 6192	Author	1 : 200	14/04/22		
B	14/04/22	ISSUED FOR DA	RG										DESCRIPTION		
													BOTTOM STATION ELEVATIONS		
				SERVICES		STRUCTURE & CIVIL		SHEET STATUS			PROJECT No	DRAWING No	REVISION		
								ISSUED FOR DA			20 413	A1 222	B		